

THE PLAN SHOWING THE PROPOSED CONSTRUCTION OF A RESIDENTIAL BUILDING,
 IN S.NO: 163A/4B, PLOT NO: 11, SINGARATHOTTAM 4th STREET, VANDALUR VILAGE,
 CHENGLEPATTU TALUK & CHENGAI M.G.R. DISTRICT.

JOINERY DETAILS:-

D	DOOR	100/200
D ₁	DOOR	90/200
D ₂	DOOR	75/200
W	WINDOW	125/125
W ₁	WINDOW	90/125
W ₂	WINDOW	90/125
W ₃	WINDOW	90/125
V	VENTILATOR	120/45
C	CUB-BOARD	90/175

AREA STATEMENT:-

PLOT AREA	222.96 SQM
PLINTH AREA	108.14 SQM
PLOT COVERAGE	48.5%
F.S.I	0.48

COLOUR INDEX:-

PROPOSED	●	BOUNDARY	○
ROAD	●	WELL	○
SEPTIC TANK	○		

SCALE 1"=80' DATE 3-1-97
 DRAWN BY LICENSED SURVEYOR

RAJU CONSTRUCTIONS
 18-B G.S.T. ROAD 1st FLOOR
 OPP TO INDIAN BANK
 GUDUVANCHERY

APPROVAL

R. Mohan Rao
 Phone: 4340731
 R. Mohan Rao, D.C.E.,
 LICENSED SURVEYOR
 Corporation of Madras
 REG. No. 14
 AMBATTUR TOWN SHIP
 ALANDUR MUNICIPALITY
 Consulting Engineer
 Offices-15, Madley Road
 T. NAGAR, MADRAS, 600017

OWNER S. MALLIKA
 ச.மல்லிகா

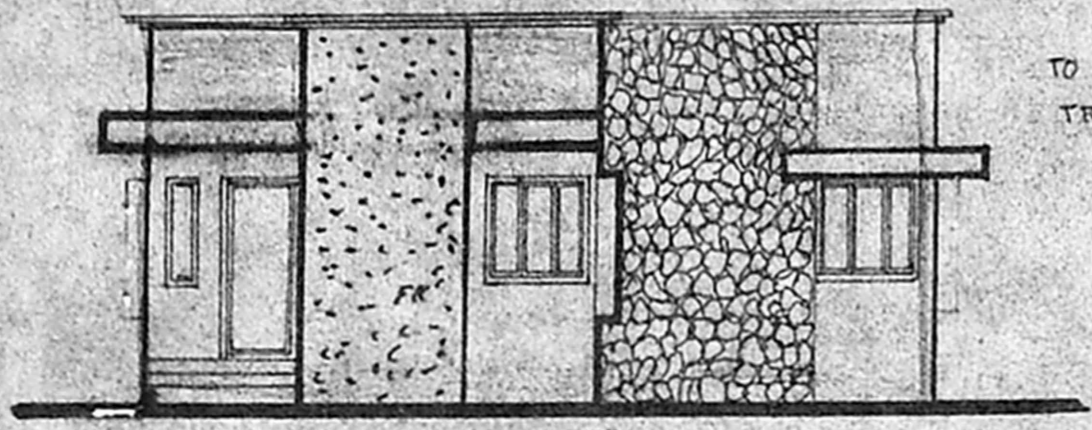

FRONT ELEVATION

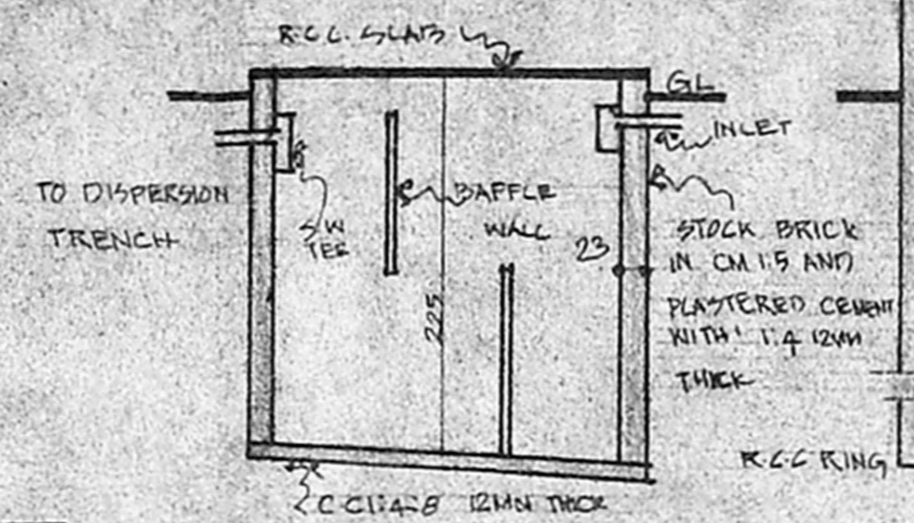

SEPTIC TANK

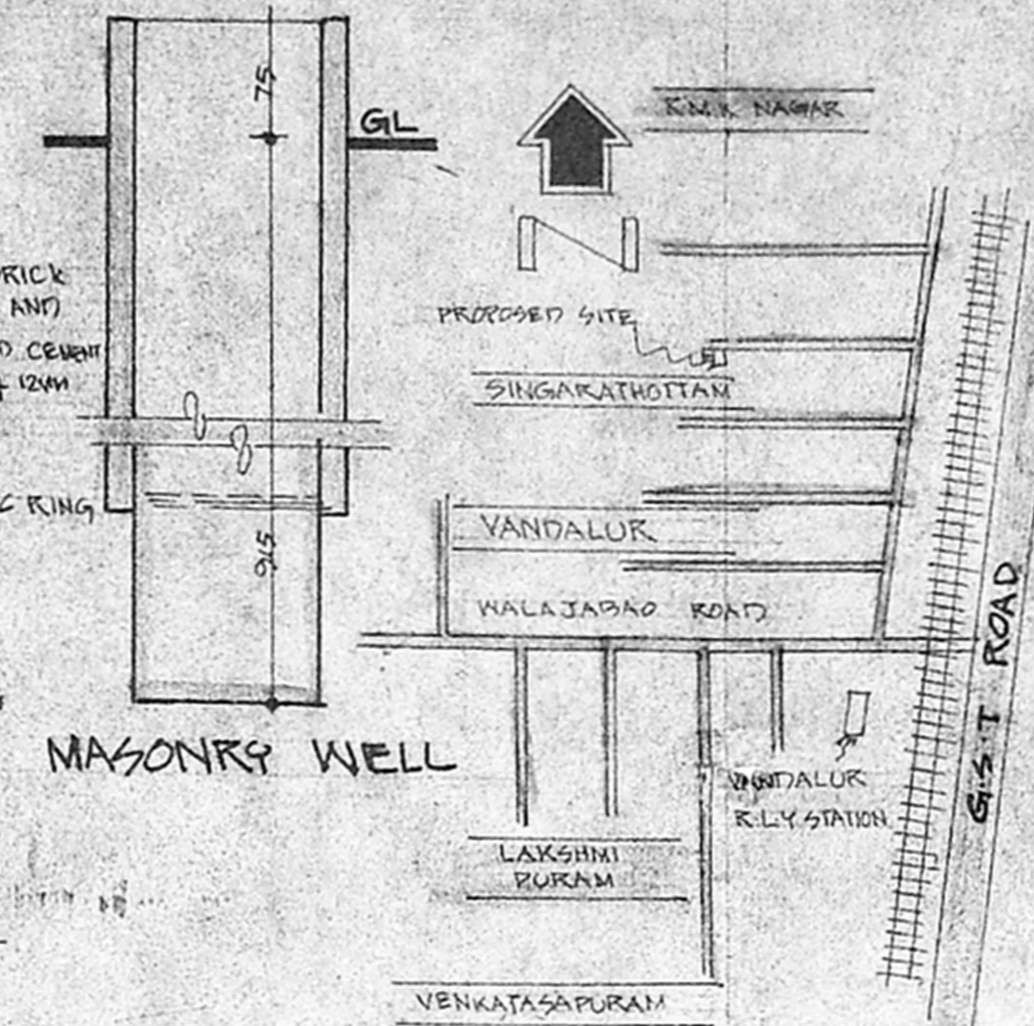

KEY PLAN (SCALE N.T.S)

A/24/43/103/97
 Planning Permit No
APPROVED
 SUBJECT TO THE CONDITIONS IN
 THIS OFFICE LETTER.
 No A1/2774/96... 3.97
 FOR MEMBER SECRETARY
 MADRAS METROPOLITAN
 DEVELOPMENT AUTHORITY
 MADRAS - 600 008.

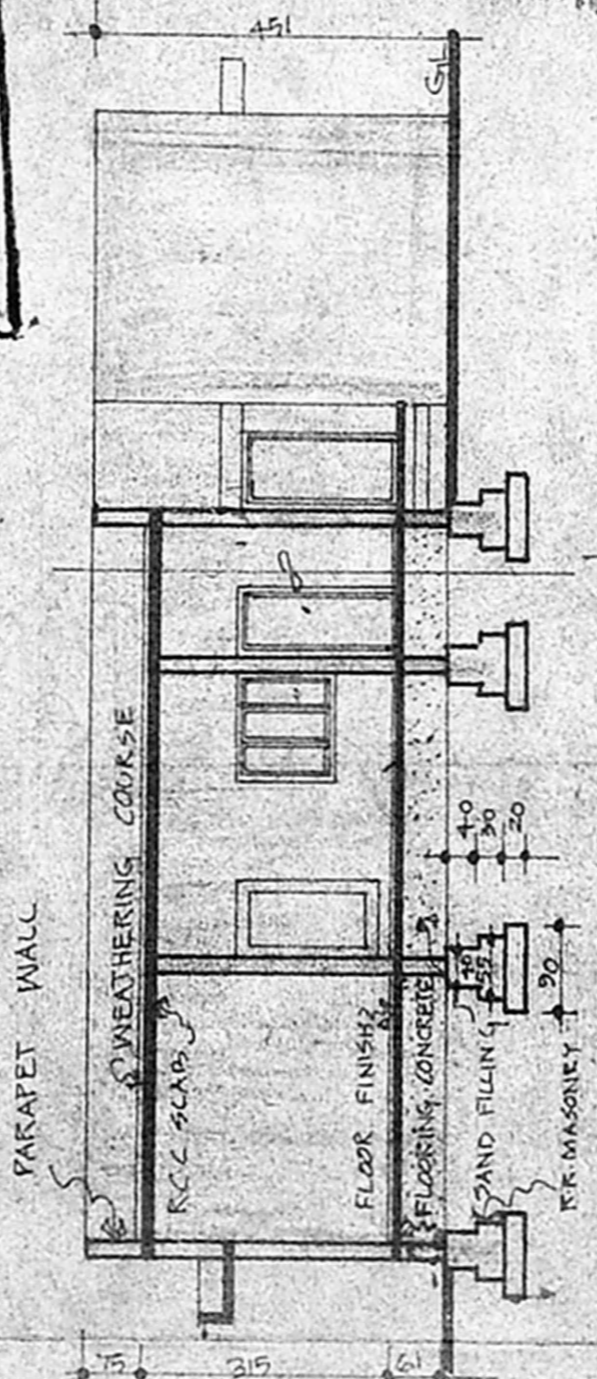
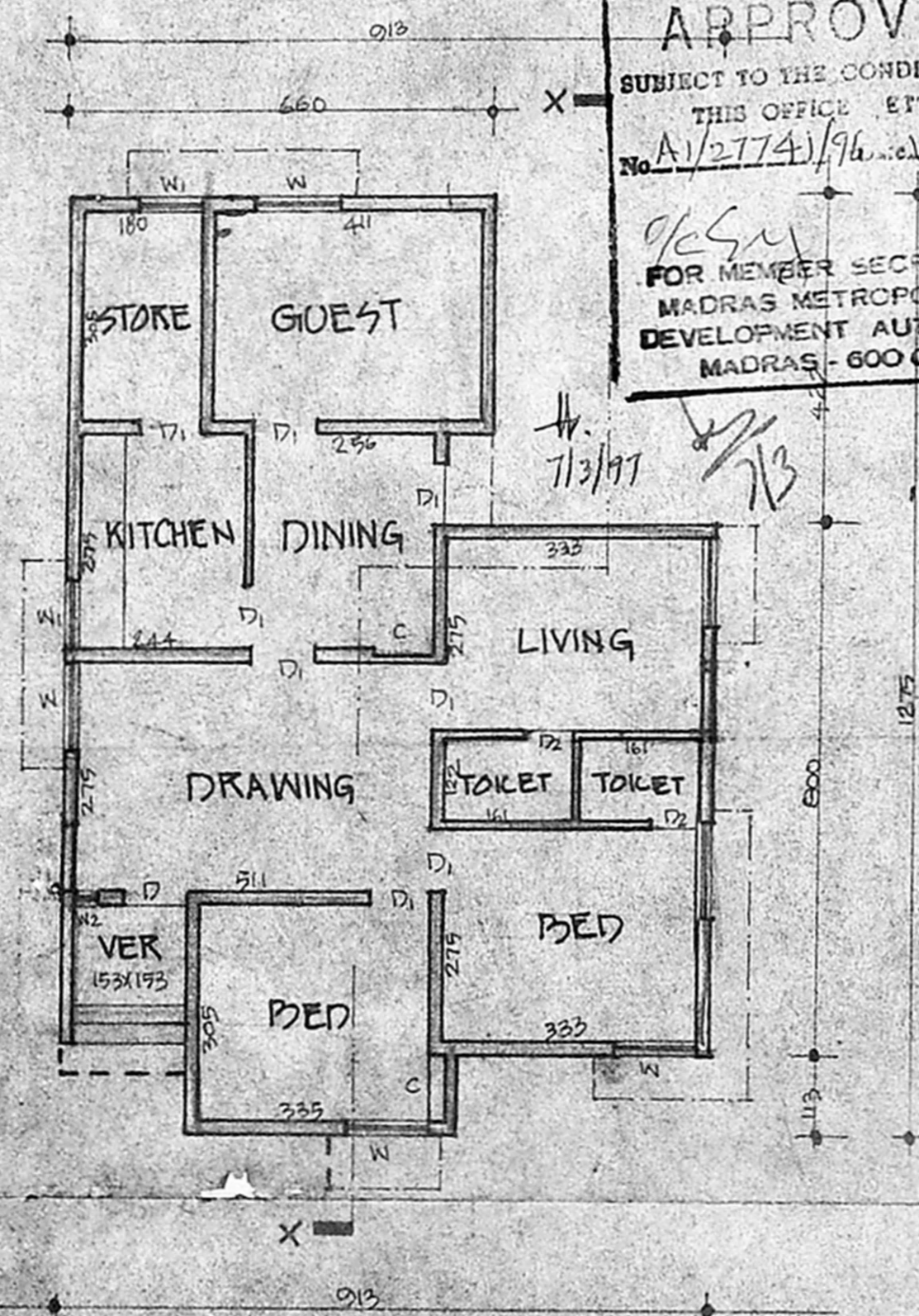

SECTION-XX

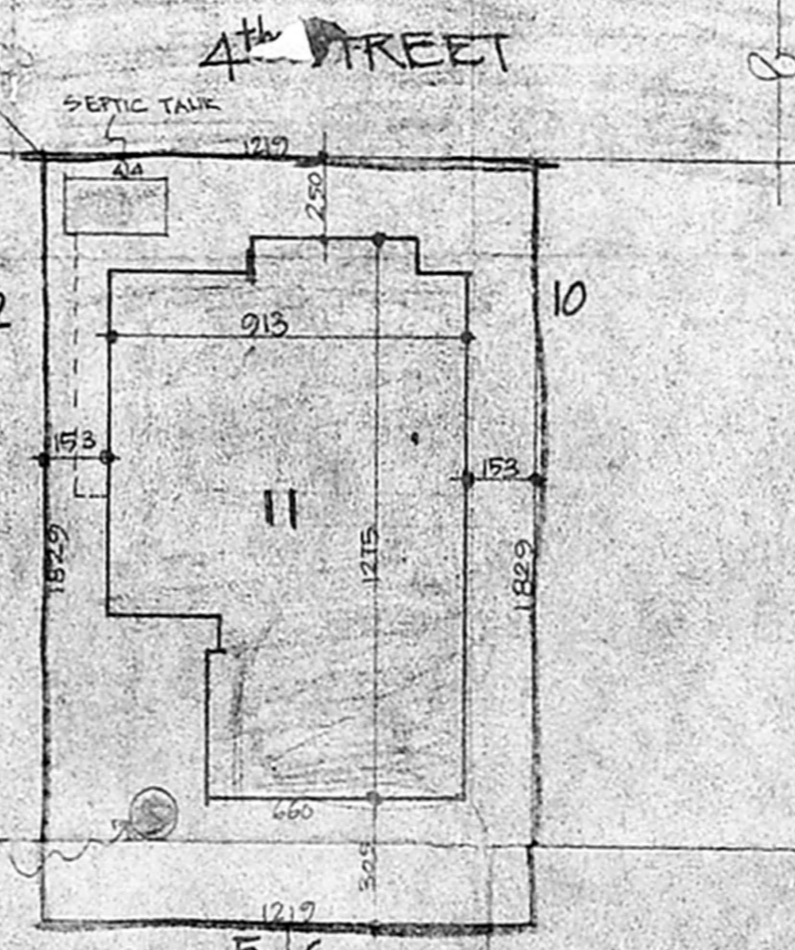

SITE PLAN

SCALE 1:200